

# Ophthalmic Solutions

**Details Make the Difference**

## About us

MediWorks was established in 2004. The headquarter of R&D, Manufacturing, Business Development and Operation Center is based in Shanghai, with branches located in Europe and America. MediWorks is committed to provide ophthalmologists and optometrists with high quality products, advanced technologies and superior services. The devices are being used in over 100 countries and by thousands of clinicians.

MediWorks owns a complete R&D and production system combining cutting-edge technology of Optics, Mechanics and Electronics. The R&D team of the research center for Ophthalmic Precision Instruments is composed by a group of personnel specialized in Optics, Mechanics, Electronics, Algorithm and Software, who has rich experience in R&D and production of ophthalmic instrument, medical imaging and machine vision.

## Product



### Combination

2 in 1

Ocular Diagnostic Master



### Dry Eye

Dry Eye Diagnostic System



### Refraction & Cataract

Scansys Anterior Segment Analyzer



### Retina Disease

Fundus Camera



### Vision

Vision Screener / Vision Chart



### Basic Diagnosis

Slit Lamp & Accessories



# Mediview Patient Management Software



Telemedicine Mode  
Supports Cloud Upload  
Supports Windows 64-Bit  
Supports DICOM  
Same User Experience for Multiple Devices

2 in 1 - Ocular Diagnostic Master

## Corneal Topographer

DEA 520

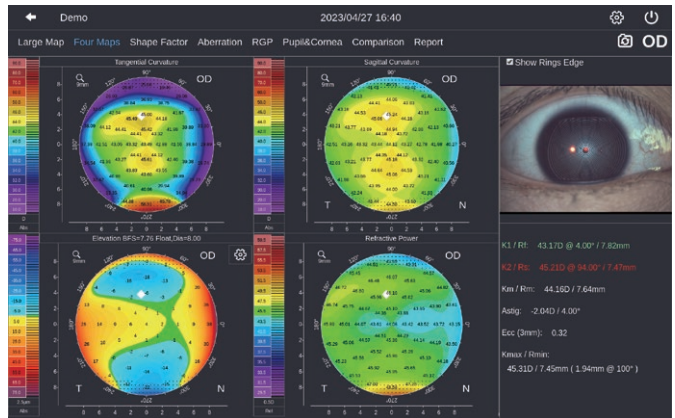

## Corneal Topography

### 4 Maps

4 maps provide Sagittal Curvature, Tangential Curvature, Elevation Map, Refractive Power and K1/K2/Km/Astig/Ecc value.

### Aberration & Simulation

Zernike wavefront aberration analysis makes plan of cataract and refractive surgeries visualized and ensures patient's postoperative vision quality.

### Lens Fitting

A simulated fluorescein image will be created based on patient's cornea. The system will recommend several suitable lens for choose, which accelerates work flow and excludes unfit lens to save the trouble for patient to do real several fluorescein staining.



## Dry Eye Questionnaire

Ocular Surface Disease Index (OSDI)/McMonnies/SPEED/DEQ 5

The built-in dry eye questionnaire is designed according to the risk factors and clinical characteristics of dry eye, providing a simple preliminary assessment for dry eye, improving diagnosis and treatment efficiency and facilitating patient follow-up.

## Conjunctival Redness Analysis

Identify and calculate percentages of conjunctival congestion and ciliary congestions and evaluate severity of eye congestion.

## Eyelid Margin

The high resolution image supports zoom in to meet examination requirements of overall shape of eyelid margin and its slight change.

## Lipid Layer Thickness

Observe lipid layer dynamic and distribution by video recording compared with standard templates. It's helpful for judging MGD.

## Corneal Fluorescein Staining

Specially designed built-in yellow filter, working with cobalt-blue illumination improves contrast of corneal fluorescein staining images. Effectively increases positive rate of early corneal epithelial staining.

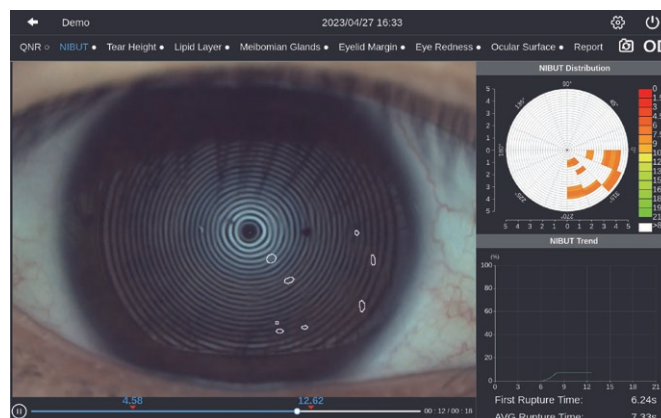

## Dry Eye Diagnosis

### Non-Invasive Breakup Time

After taking one video, it brings out automatic result of NIBUT and Tear Meniscus Height. More than 9.6 mm diameter Placido ring projection. Auto-identify breakup area and analyze NIBUT intelligently. Fully automatic analysis system provides efficient quantified evaluation for the overall stability of tear film.

### Non-Invasive Tear Meniscus Height

Automatic identification system depicts Tear Meniscus area and measures the tear height automatically. Evaluate tear secretion amount and continuity objectively. More efficient and less irritation compared with the traditional Schirmer's test.

### Meibomian Glands Function Evaluation

Automatically analyze meibomian glands loss caused by MGD with precise and quantified diagnosis results. Auto-identify and auto-enhance of meibomian glands area. Get the Original Image/Enhance Image/Result Image by one-click.



Guided examination: providing a comprehensive report covering 9 dry eye diagnosis

Dry Eye Questionnaire / Non-Invasive Tear Film Breakup Time / Fluorescein Breakup Time  
Non-Invasive Tear Meniscus Height / Meibomian Glands Function Evaluation / Lipid Layer Thickness  
Eyelid Margin / Conjunctival Hyperemia Analysis / Corneal Fluorescein Staining

# Dry Eye Diagnostic System

Dry eye diagnosis / Anterior segment photography / Lens fitting / Patient management / Telemedicine





Optical resolution is up to 200 lp/mm(2700·N lp/mm), providing more details of the pathologies

Non-invasive examination, quantitative data  
Full-automatic Firefly digital module, easy operation without parameter settings  
High quality optics and built-in yellow filter efficiently increase the accuracy of lens fitting  
Professional 1/2.5-inch sensor and 1.55  $\mu$ m pixel, real-time playing and storage  
Smart patient management system, DICOM supported



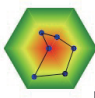
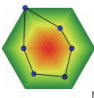
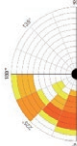

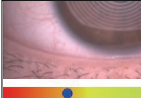
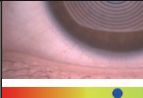

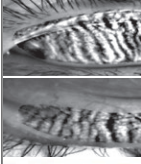
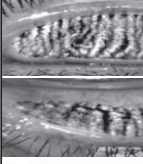
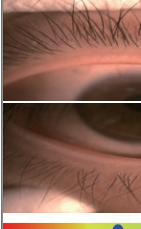
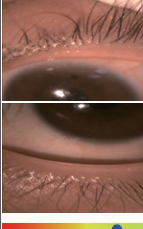
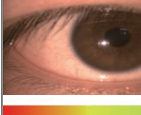
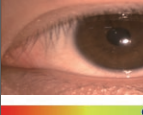
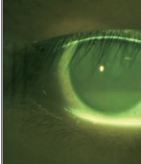
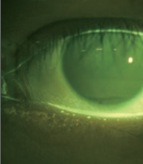
Dry Eye Report			MediWorks	
Name: DEMO	Gender: M	Age: 30	Patient ID: 130DEMO	Diagnostic Type:
Check Date: 2023-02-09 14:59:36		<b>OD</b>	Check Date: 2023-02-09 14:59:35	
<b>NIBUT</b>  <b>Tear Height</b>  <b>FBIUT</b>  <b>Lipid Layer</b>  <b>Eye Redness</b>  <b>Meibomian Glands</b> 		<b>NIBUT</b>  <b>Tear Height</b>  <b>FBIUT</b>  <b>Lipid Layer</b>  <b>Eye Redness</b>  <b>Meibomian Glands</b> 		
 Reference value Grade 0 Healthy, First rupture time: 10s Average rupture time: 14s Grade 1 Warning, First rupture time: 6-9s Average rupture time: 7-13s Grade 2 Dry Eye, First rupture time: 5s Average rupture time: 7s <b>Warning</b> First rupture time: 4.75 s Average rupture time: 8.05 s <b>Healthy</b> First rupture time: Longer than 21 s Average rupture time: Longer than 21 s		 Reference value Grade 0 Healthy, First rupture time: >10s Average rupture time: >14s Grade 1 Mild, First rupture time: 6-10s Average rupture time: 7-13s Grade 2 Moderate, First rupture time: 2-5s Average rupture time: 7s Grade 3 Severe, First rupture time: <2s <b>Severe</b> <b>Moderate</b>		
<b>FBUT: 0.35</b>		<b>FBUT: 5.33</b>		
 Reference value Healthy: ≥0.2mm <b>Abnormal</b> 0.14 mm <b>Healthy</b> 0.25 mm		 Reference value Healthy: ≥0.2mm <b>Abnormal</b> 0.14 mm <b>Healthy</b> 0.25 mm		
<b>Grade 2</b> 		<b>Grade 2</b> 		
 Reference value Meibomian Glands Grade 0: No missing Grade 1: Loss of meibomian glands <1/3 Grade 2: Loss of meibomian glands 1/3-2/3 Grade 3: Loss of meibomian glands >2/3 <b>Grade:2</b> <b>Grade:1</b>		 Reference value Meibomian Glands Grade 0: No missing Grade 1: Loss of meibomian glands <1/3 Grade 2: Loss of meibomian glands 1/3-2/3 Grade 3: Loss of meibomian glands >2/3 <b>Grade:2</b> <b>Grade:1</b>		
 Reference value Eyelid Edge 1.Healthy(clear and transparent eyelid) 2.Mild(Gland opening protrude) 3.Moderate(fat embolism on the gland opening, disappearance of mucosa of eyelid margin,hypertentosis.) 4.Severe(irregular eyelid margin, disappearance of gland opening, posterior eyelid margin obtuse, thickened,new blood vessel.) <b>Upper: Mild</b> <b>Lower: Mild</b>		 Reference value Eyelid Edge 1.Healthy(clear and transparent eyelid) 2.Mild(Gland opening protrude) 3.Moderate(fat embolism on the gland opening, disappearance of mucosa of eyelid margin,hypertentosis.) 4.Severe(irregular eyelid margin, disappearance of gland opening, posterior eyelid margin obtuse, thickened,new blood vessel.) <b>Upper: Healthy</b> <b>Lower: Mild</b>		
Remarks:		Remarks:		
 <b>Eye Redness</b> Conjunctival grade: 20.9% Ciliary grade: 13.9% Remarks:		 <b>Eye Redness</b> Conjunctival grade: 36.8% Ciliary grade: 11.7% Remarks:		
 <b>Ocular Surface Staining</b> Result:		 <b>Ocular Surface Staining</b> Result:		
Remarks:				

# Anterior Segment Analyzer Scansys TA517

Scheimpflug image  
28/60 pics/single picture  
107520/230400 data points

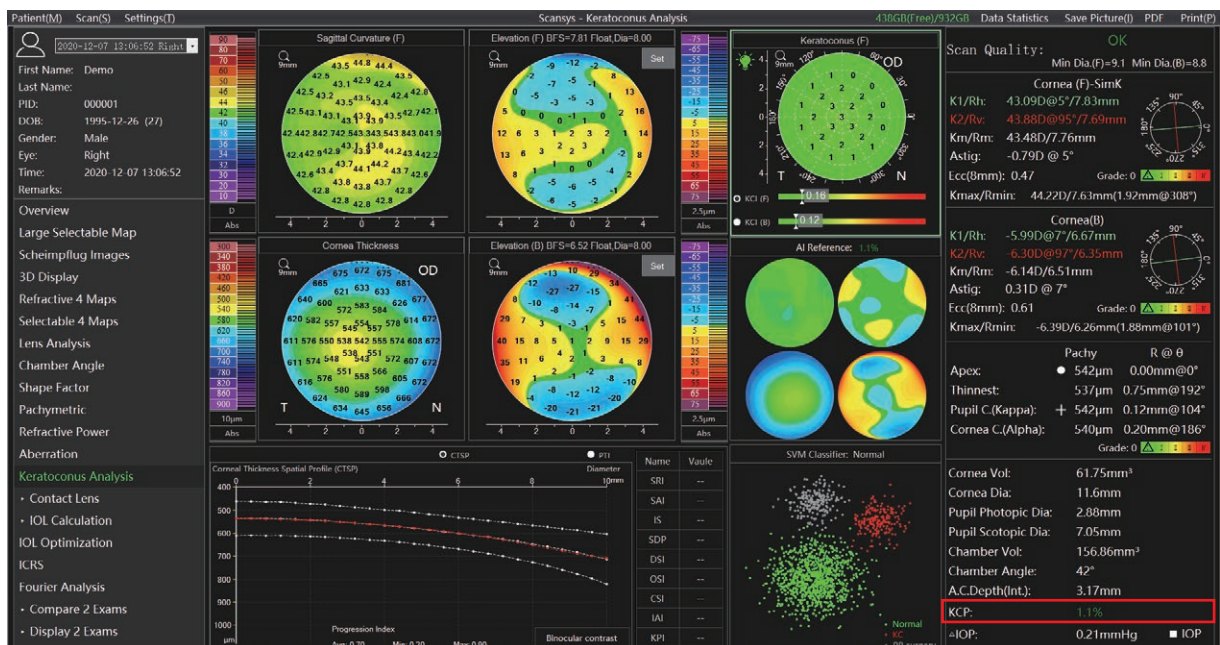

## AI Keratoconus Diagnosis



## IOL Optimization



## Basic

28 Cornea Tomography Images  
Anterior Chamber Depth  
Total Cornea Power

Refractive 4 Maps  
Aberration Analysis  
Refractive Power Distribution

2D/3D Data Collection  
True Net Refractive Power  
Refractive Power (Front)

AI Keratoconus Diagnosis  
Pachymetric Distribution  
Lens Fitting

Keratometric Power Deviation  
Cornea Thickness Maps  
Cornea Curvature/Elevation Maps

Chamber Angle Analysis  
Lens Sensitivity Analysis  
Shape Factor

## Professional

(Including basic functions)  
60 Cornea Tomography Images

IOL Calculation  
IOL Optimization

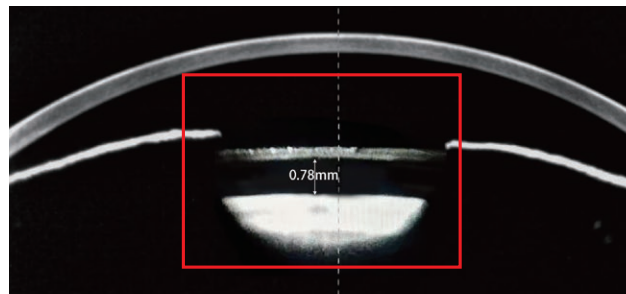
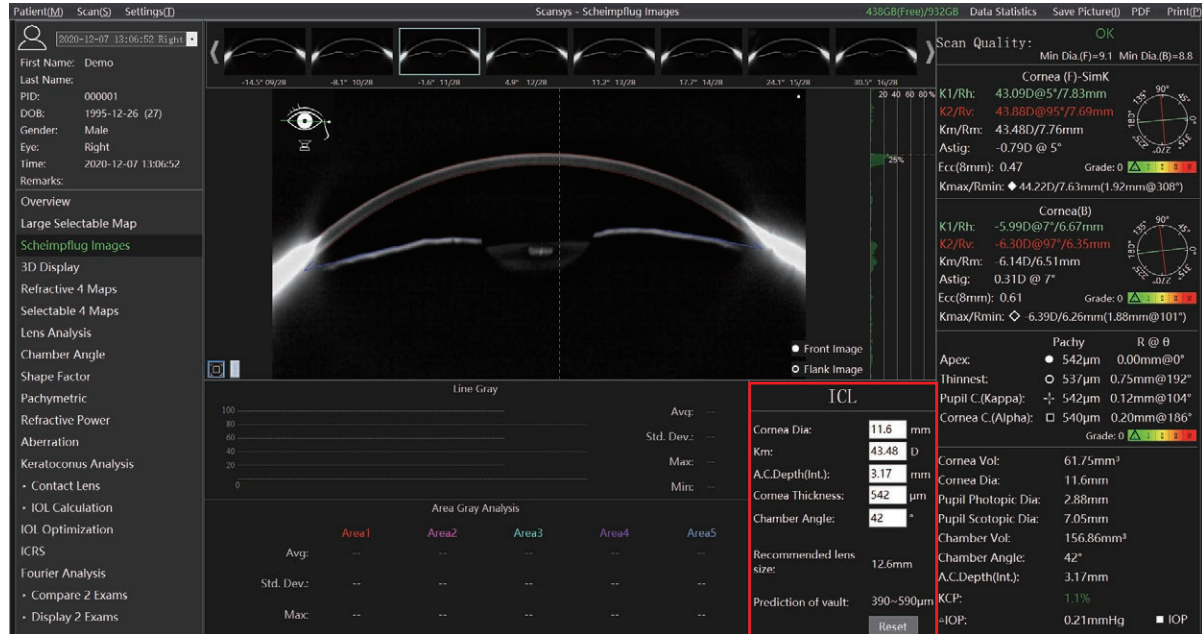

- ▲ Preoperative diagnosis & Postoperative arch evaluation
- ◀ Postoperative arch measurement

## ICL Surgery Examination

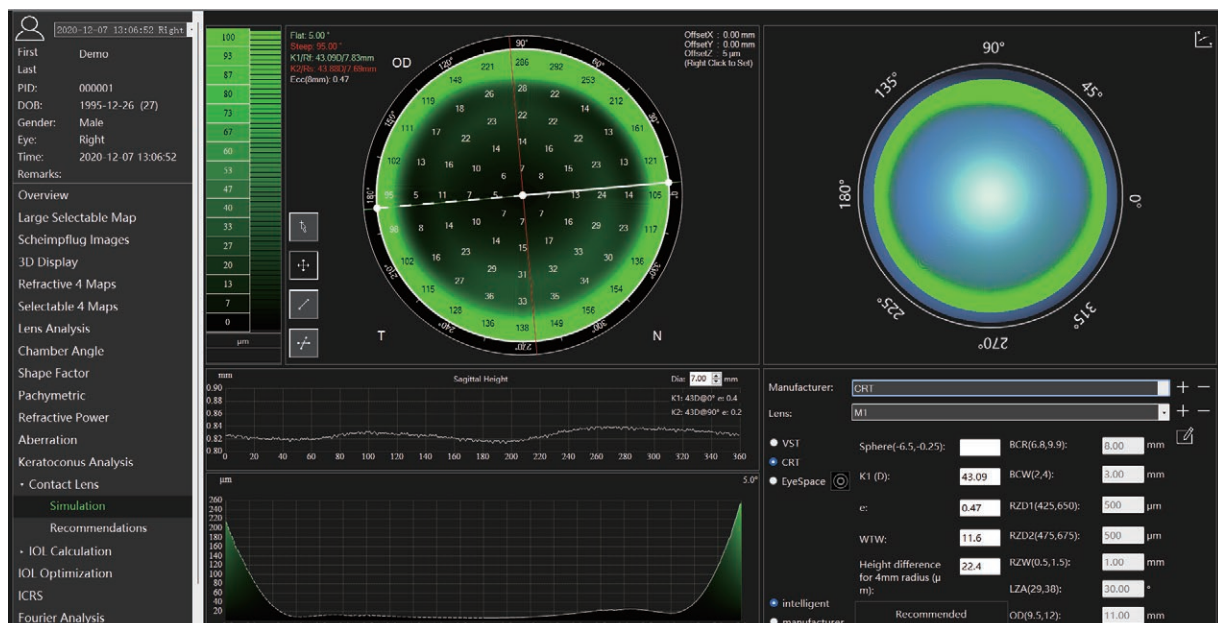

## Lens Fitting

## Hand-held Fundus Camera FC161



- Up to 12 Mega Pixels image resolution. It makes the diagnosis of early lesions more accurate and also essential for diagnosing retina disease.
- Non-Mydriatic. The minimum pupil diameter of FC161 is  $\phi 3.5$  mm.
- 4.3" full-touch LED screen.
- With 45° field of view (a single central fundus image).
- With 9 fixation targets, covers 85° field of view of the fundus.
- Mediview Patient Management software.

FC161 adopts Auto Split Focusing technology, focusing speed reaches milliseconds. It avoids the out-of-focus of the fundus image caused by the patient's movement during shooting, effectively improve the image quality and reduce the requirements for cooperation between operators and patients.

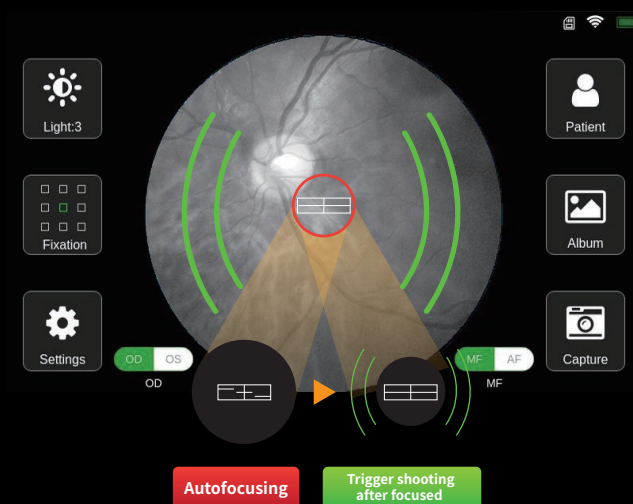
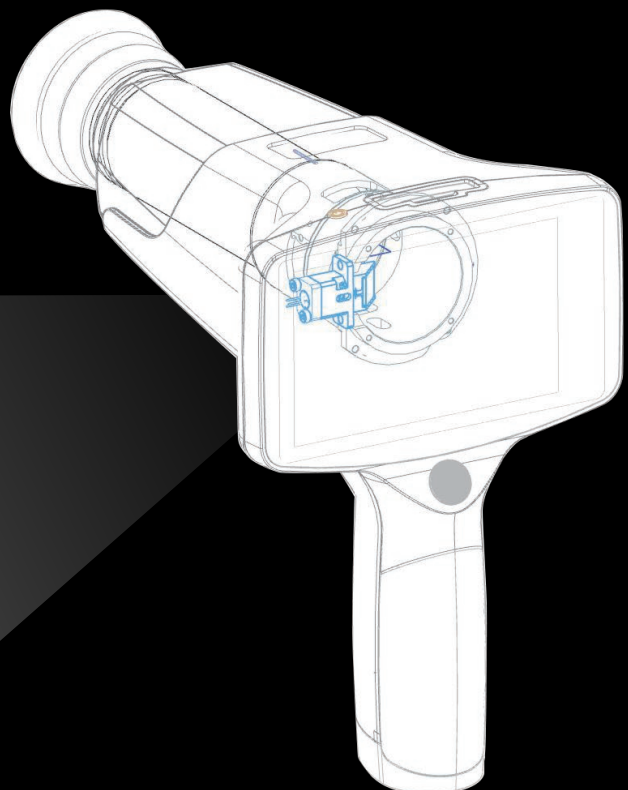

# Automatic Fundus Camera FC162

## Guard Your Health Easily

Auto pupil alignment

Auto focus

Auto shooting

## 30 Seconds Obtaining Binocular Retina Images



Scan the QR code,  
system will align pupil and start capture



Capture binocular retina  
images under voice interaction



Adaptable third-party  
AI screening system



Split Focusing Technology



15 Mega Pixels



50° Field of View



Smart Diagnosis





## Vision Chart C901

17 inch LED backlit screen.

Better user experience : All tests icons are listed on home interface.

Quick test list : Pick frequently used tests to establish your own quick test list.



With two external ports on C901 provided for SD Card and USB flash disk connection, the user

Can run the automatic update procedure.

Can play video (AVI, MKV and MP4 format.)



With the wall bracket as standard, C901 can be installed on the wall.

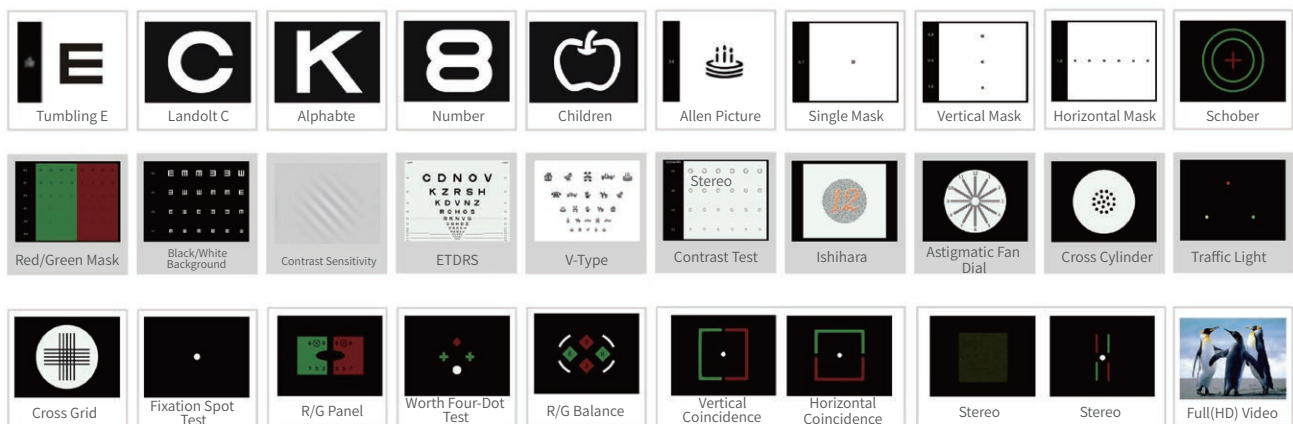
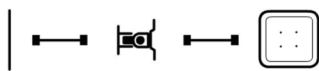

## Vision Screener V100

— 1M — Working distance.

Quickly deliver testing results in 1 second.

4.3" full touch flipped screen.

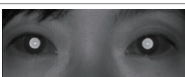

Report											
Name: gbbh		Age: 50		Patient ID: 11112		Diagnostic Type:					
4.48 mm				4.44 mm							
+ 1				+ 1							
→ 0				→ 0							
OD			-CYL			OS					
DS	DC	Axis	DS	DC	Axis						
-2.50	-0.25	88	-4.00	-0.50	148						
SE			SE								
-2.75			-4.25								
64.73 mm											
RIGHT EYE			LEFT EYE								
Myopia	Hyperopia		Myopia	Hyperopia							
Astigmatism	Gaze		Astigmatism	Gaze							
BOTH EYES											
Anisometropia	Pupil Size Difference	Gaze Asymmetric									
Result:											
Monocular			Binocular								

## Quick Detection

- Myopia (nearsightedness)
- Anisometropia (unequal refractive power)
- Hyperopia (farsightedness)
- Strabismus (eye misalignment)
- Astigmatism (blurred vision)
- Anisocoria (unequal pupil size)

## Features



Wireless data transfer  
by wifi



Interesting sounds  
to attract children



Super user-friendly with  
minimal user training required



Capable of dealing with  
mass screening events



Quickly deliver testing  
results in 1 second



Flip screen facilitate convenient  
vision measuring



Automated screening provides  
thorough, objective, and easy to  
understand results

## Digital Slit Lamp Microscope S390L (Firefly)

Capable of upgrade to [Dry eye diagnostic system]

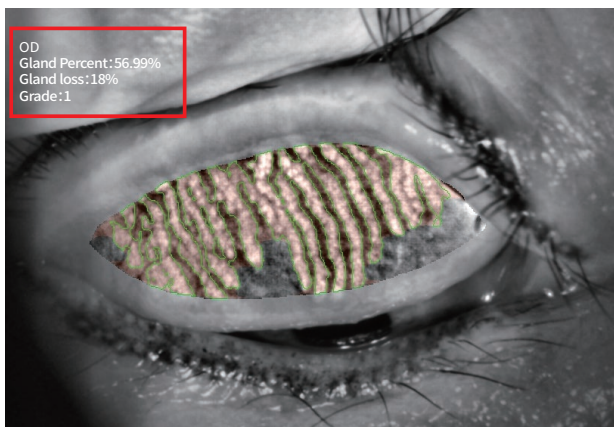

Meibomian Gland Observation / **Automatic classification**

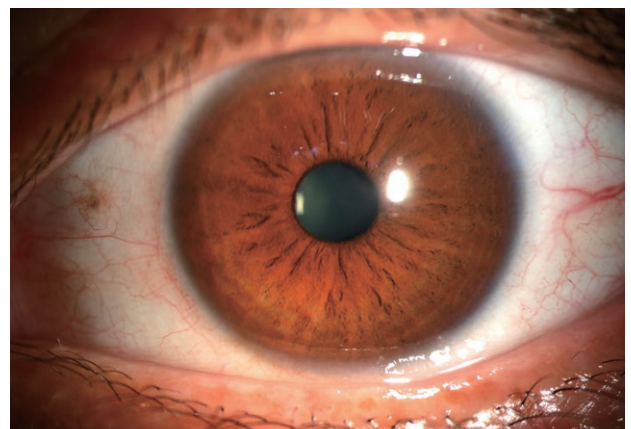

Whole Eye / **Wide dynamic range**

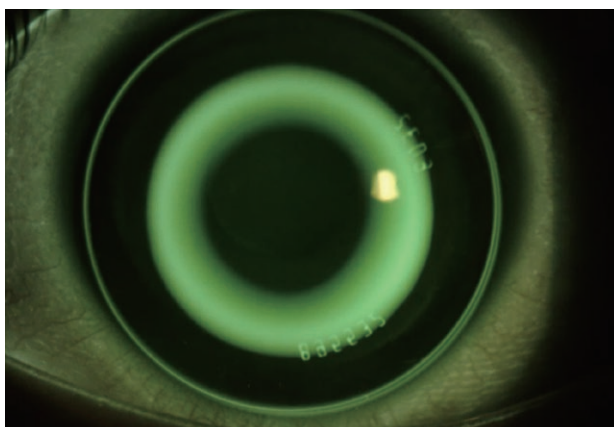

Lens Fitting / **Built-in yellow filter**

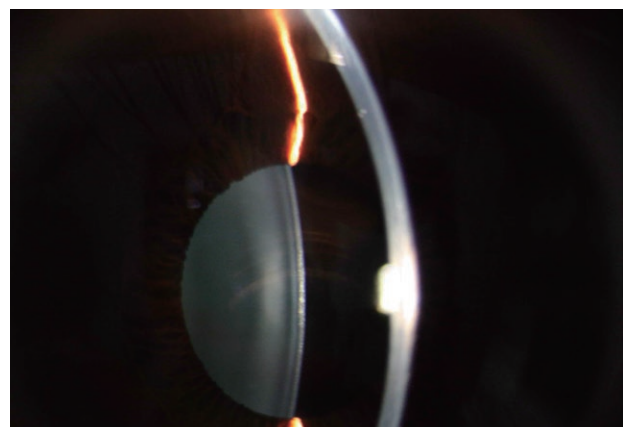

Crystalline Lens / **High sensitivity**



### Automatic Classification of Meibomian Glands

Unique Built-in infrared lighting system provides a larger scope capture of Meibomian Glands. Adjustable depth of field and aperture enable more vivid images. Precise diagnosis of Dry Eye caused by MGD is guaranteed with the help of automatic Meibomian Glands loss classification.

### Increase Positive Rate of Early Corneal Epithelial Staining

Built-in yellow filter along with cobalt-blue filter increases the contrast of corneal fluorescein staining images.

### HD Optical System

Optical resolution is up to 200 lp/mm, providing more details of the pathologies.

### Fully Automatic Firefly Digital Module

Firefly Digital module is specially designed for anterior segment examination, no parameter settings required (automatic exposure, auto white balance), with adjustable depth of field and wide dynamic range, 12 Mega Pixels video output, high examination efficiency is allowed.





## Slit Lamp Microscope S290

Lamp : LED  
Total Magnification : 6.3 x, 10 x, 16 x, 25 x, 40 x  
Filters : Heat-absorbing filter / Red-free filter /  
Cobalt Blue filter / Built-in yellow filter  
Image Sensor : 5 M Pixels  
Photo Resolution :  $\geq 2592 \times 1944$   
Video Resolution :  $\geq 2592 \times 1944$   
Frame of Video :  $\geq 25$  fps  
Exposure Mode : Automatic exposure



## Slit Lamp Microscope S260/S260s

Lamp : LED  
Slit Width : 0 ~ 14 mm continuous  
Filters : Heat-absorbing filter / Red-free filter /  
Cobalt Blue filter / Built-in yellow filter  
Diopter Adjustment : - 8 D ~ + 8 D  
Pupillary Adjustment : 52 mm ~ 80 mm  
Aperture Diameters :  $\varnothing 14$  mm /  $\varnothing 8$  mm /  
 $\varnothing 3.5$  mm /  $\varnothing 0.2$  mm  
Built-in power supply  
Total Magnification : 5 steps (S260) / 3 steps (S260s)



## Slit Lamp Microscope S360/S360s

Lamp : LED  
Slit Width : 0 ~ 14 mm continuous  
Filters : Heat-absorbing filter / ND filter/Red-free  
filter/Cobalt Blue filter/Built-in yellow filter  
Diopter Adjustment : - 8 D ~ + 8 D  
Pupillary Adjustment : 52 mm ~ 80 mm  
Aperture Diameters :  $\varnothing 14$  mm /  $\varnothing 10$  mm /  $\varnothing 5$  mm /  
 $\varnothing 3$  mm /  $\varnothing 2$  mm /  $\varnothing 1$  mm /  $\varnothing 0.2$  mm  
Built-in power supply  
Total Magnification : 5 steps (S360) / 3 steps (S360s)



## Slit Lamp Accessories

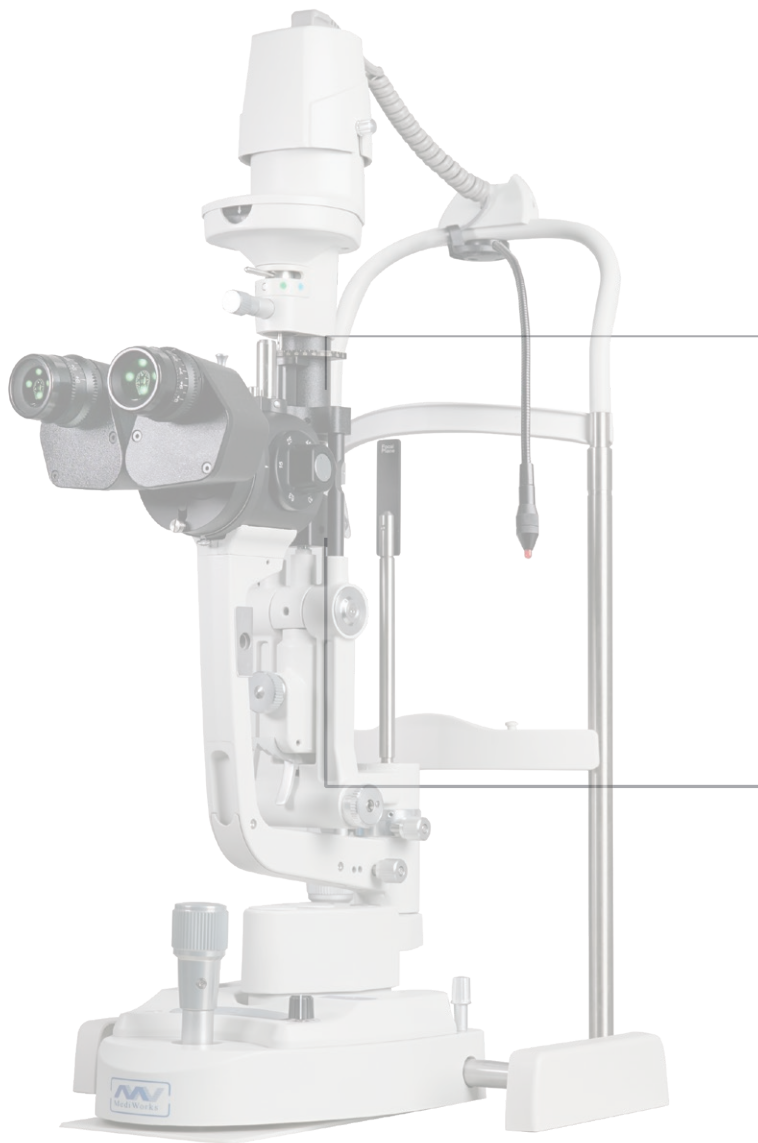

Applanation Tonometer  
T170



Beam Splitter



Observation Tube



Digital Camera Adaptor

## Others



Retina Lens 90D 78D 20D



Yellow Filter Module

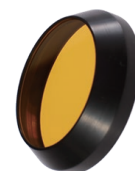

Yellow Filter





## Portable Slit Lamp S150

Magnetic design  
Easy to take photo / video with mobile phone  
Mobile Mediview APP  
Continuously variable slit width  
Configured with cobalt blue filter  
Adjustable illumination brightness

Lamp : LED  
Total Magnification 6 x  
6h continuous working time  
Rechargeable Li-ion battery 3.7 V / 3400 mAh



Android version



IOS version: Search  
"MediviewMobile"  
in AppStore



## Instant Online Service

Our professional service team responses quickly to customers' questions and complaints via E-mail, Skype and phone.

## Guaranteed Quality

Each product is assembled delicately by skillful worker in the pursuit of beauty and perfection. Strict quality control is applied to ensure reliable and durable quality.

## Interaction with Users

We keep in close touch with ophthalmologists via in person visit, e-mail, social media, etc to understand their demand and ideas for the products. In this way, we are able to incorporate these market feedback into our product development and production to meet these dynamic market demands.

Distributor Information



Shanghai MediWorks Precision Instruments Co.,Ltd.

Add: Building 7, Mingpu Plaza, No. 3279, Sanlu Rd, Minhang District, Shanghai, 201100, China  
Tel: +86-21-54260421 54260423  
Email: [marketing@mediworks.biz](mailto:marketing@mediworks.biz)  
[international@mediworks.biz](mailto:international@mediworks.biz)

Follow us



[www.mediworks.biz](http://www.mediworks.biz)